Rhythm/Bass

Ain't Too Proud To Beg

E.Holland and N. Whitfield

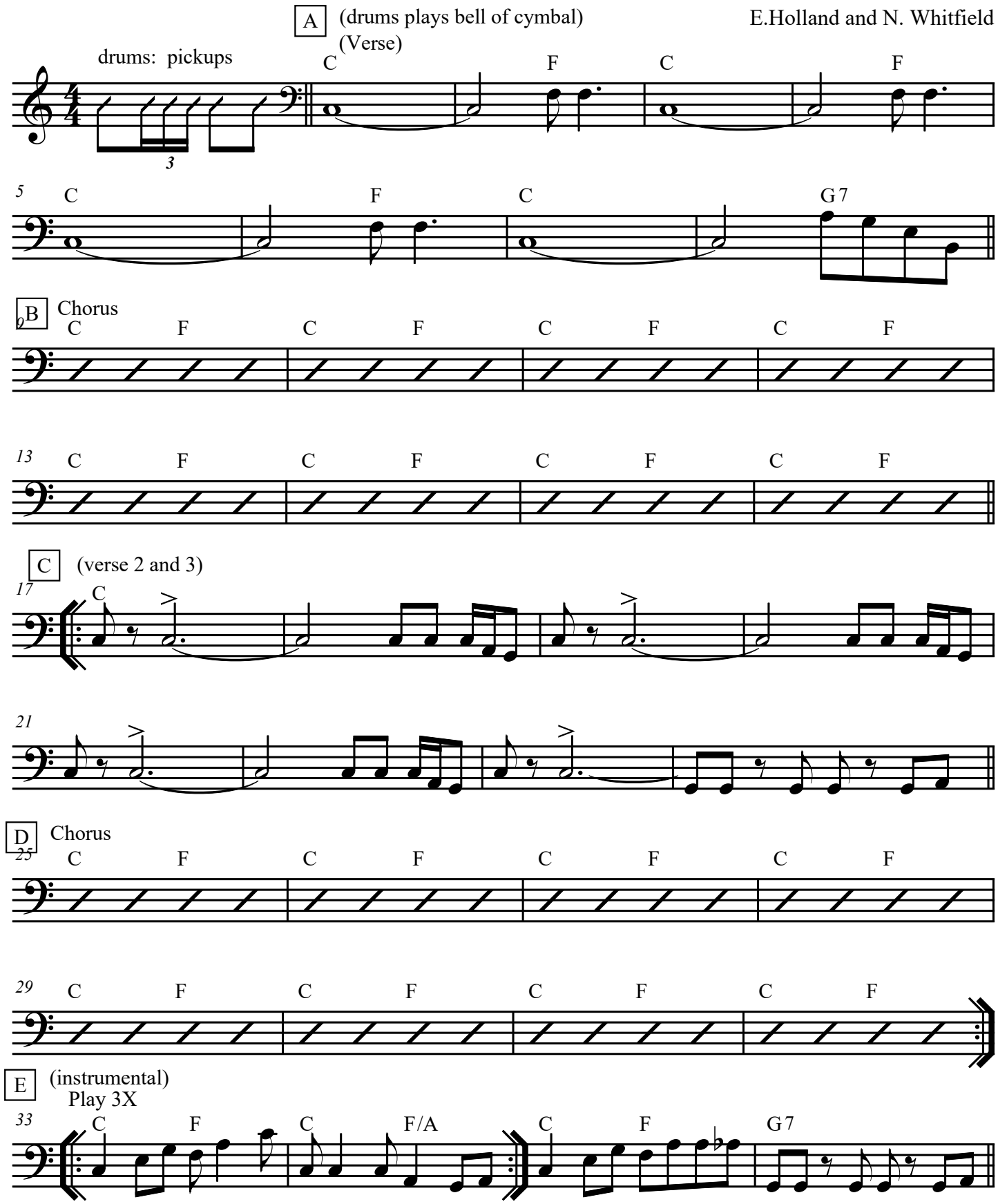

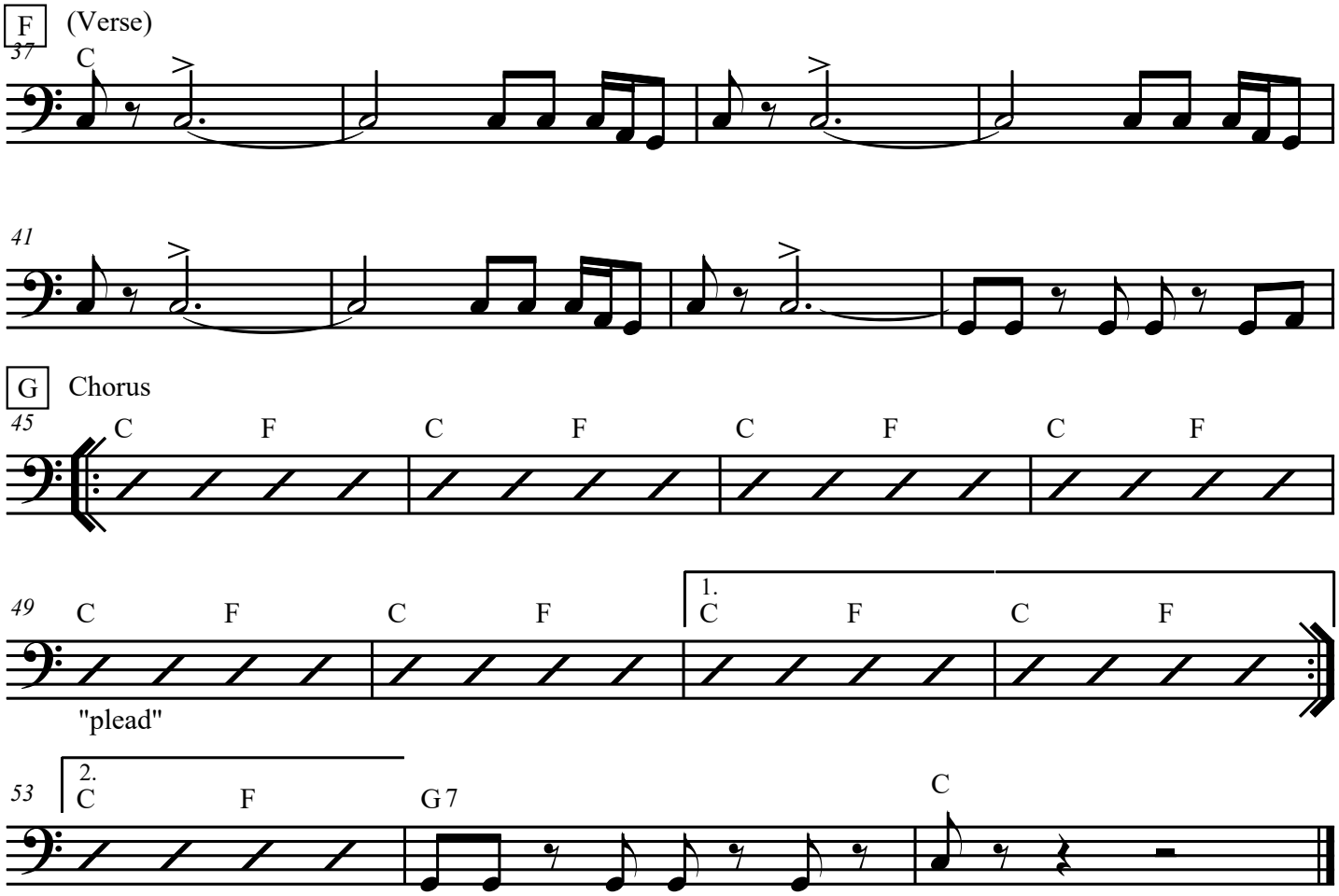
F
(Verse)
37
C
41
G
Chorus
45
C F C F C F C F
49
C F C F
1.
C F C F
"plead"
53
2.
C F
G 7
C